

- 1 New insulated timber partition to be installed to create Cemetery office with WC and break out area including Kitchenette
- 2 New insulated mezzanine floor with general access stair to be installed to create additional storage area with bespoke shelving / racking system to accommodate cemetery tools and equipment, and provide general storage facilities for Selby Town Council equipment.
- 3 Clean off moss and vegetation growth from roof coverings and masonry buttress cappings.
- 4 New rooflights to be installed to provide natural daylight into the Chapel and workshop.
- 5 Existing rotten and structurally unsound timber suspended floors to be removed and replaced with breathable limecrete floor insulated with recycled glass insulation. New flag stone floor coverings to be laid.
- 6 Existing timber panelling to be taken down and all loose and friable decoration and plaster including any cement/gypsum based plaster to be removed from historic wall fabric. Walls to be insulated with breathable natural insulation and finished with traditional lime plaster.
- 7 Existing timber panelling to be retained. Loose and friable decoration to be removed. Make good to existing lime plaster and apply new breathable decoration to plastered walls and ceilings.
- 8 Existing cast iron rainwater goods to be repaired, cleaned out, and connected into new soakaway or mains drain.
- 9 All overgrown / ingrowing vegetation to masonry walls to be removed. Rake out C21st cement mortar repairs, remove redundant cast iron ventilation grilles, cut out and replace badly spalled / fractured masonry and repoint all open joints in hot-lime mortar.
- 10 Existing cement render to be carefully hacked off the historic wall fabric, spalled and fractured masonry to be replaced and new traditional hot-lime breathable render to be applied to East gable wall.
- 11 Existing timber double entrance doors to be repaired, new weather proofing thresholds, draught proofing strips and door locking mechanism to be installed.
- 12 Clean off and remove any spalled / friable areas of stone window surrounds and mullions. Defective stone to receive specialist masonry repairs.
- 13 Existing leaded windows to be retained and repaired where overgrown vegetation has caused damage. Install new bespoke secondary security glazing to all windows.
- 14 New french drain to be installed around perimeter of chapels, connected into a new soakaway or mains drains.
- 15 New external lighting scheme to light pathways and exterior of building to be installed.
- 16 New bat / bird boxes to be installed at high level around perimeter of chapel.
- 17 Replace and upgrade existing electrical systems to comply with current regulations, including; new internal lighting, electric heating and hot water systems.

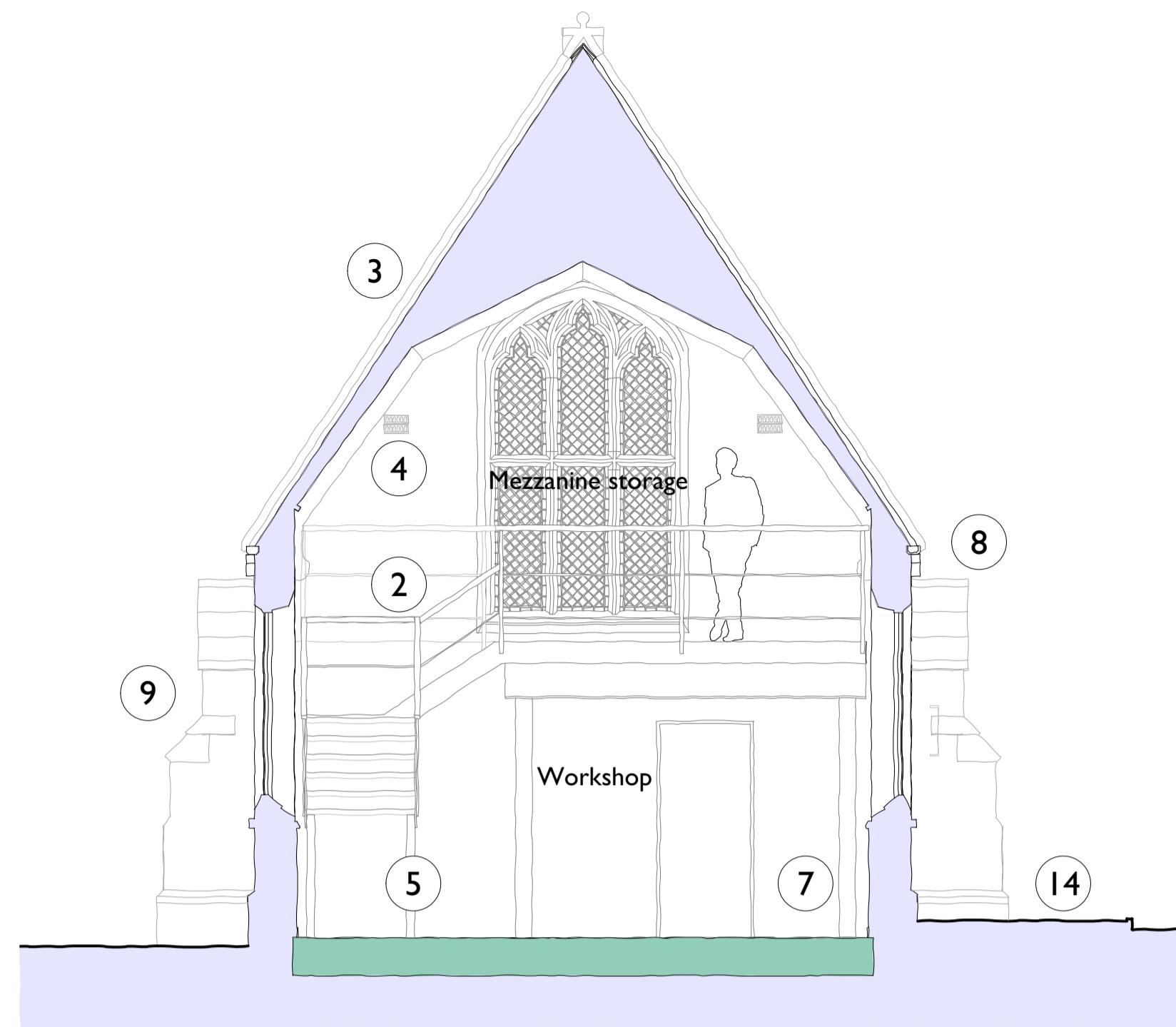

3 SECTION A - A  
Scale: 1:50

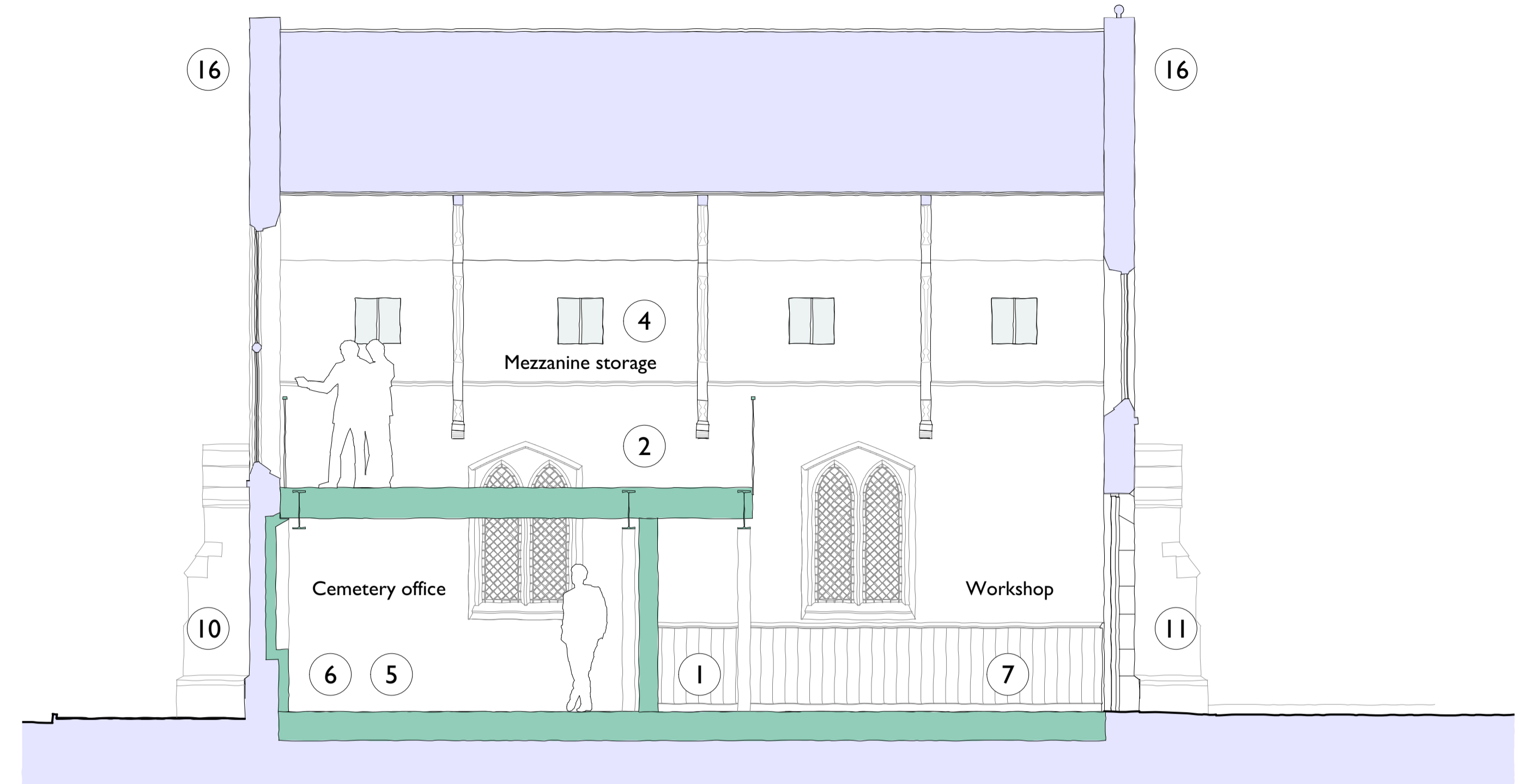

4 SECTION B - B  
Scale: 1:50

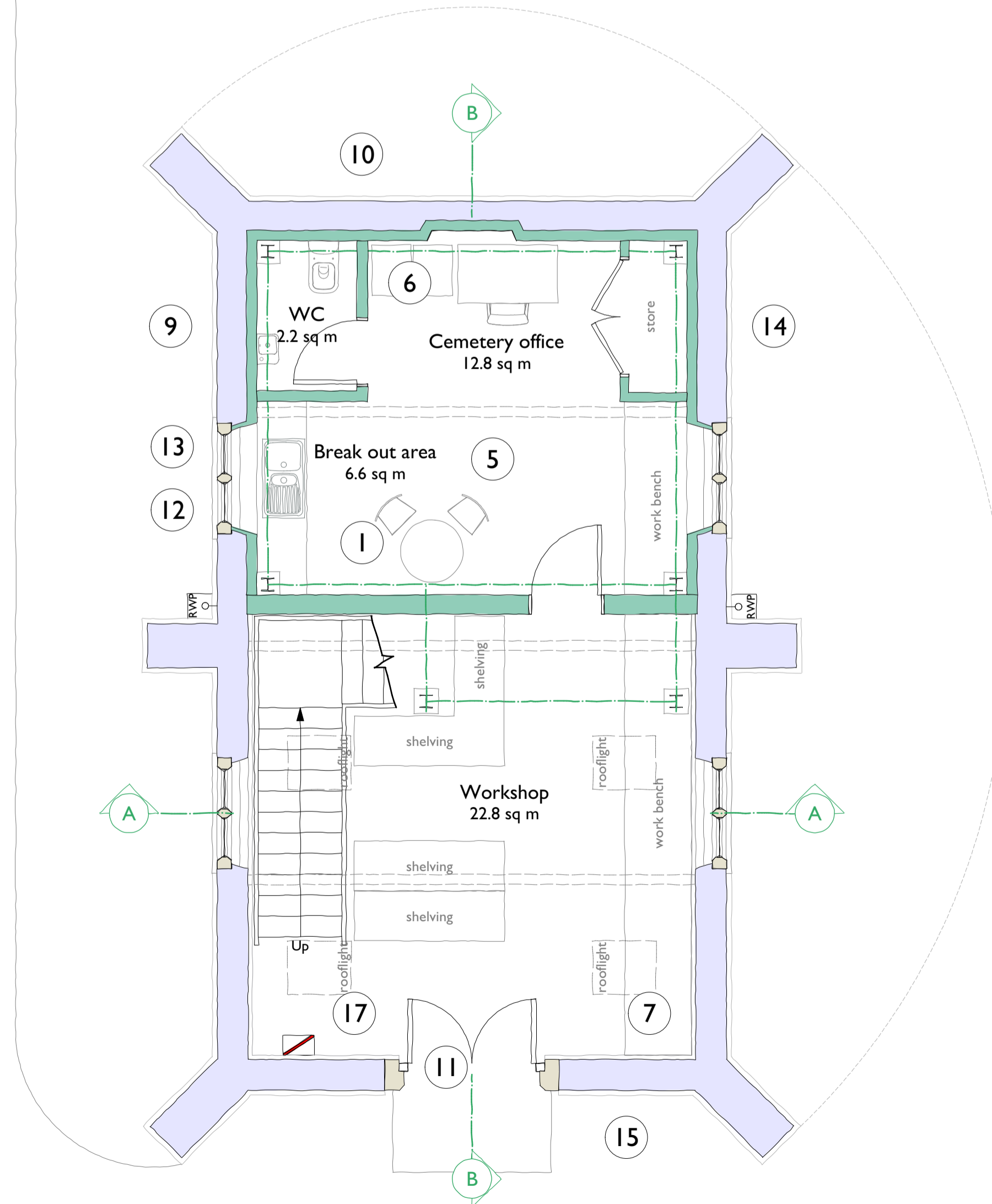

1 GROUND FLOOR PLAN  
Scale: 1:50

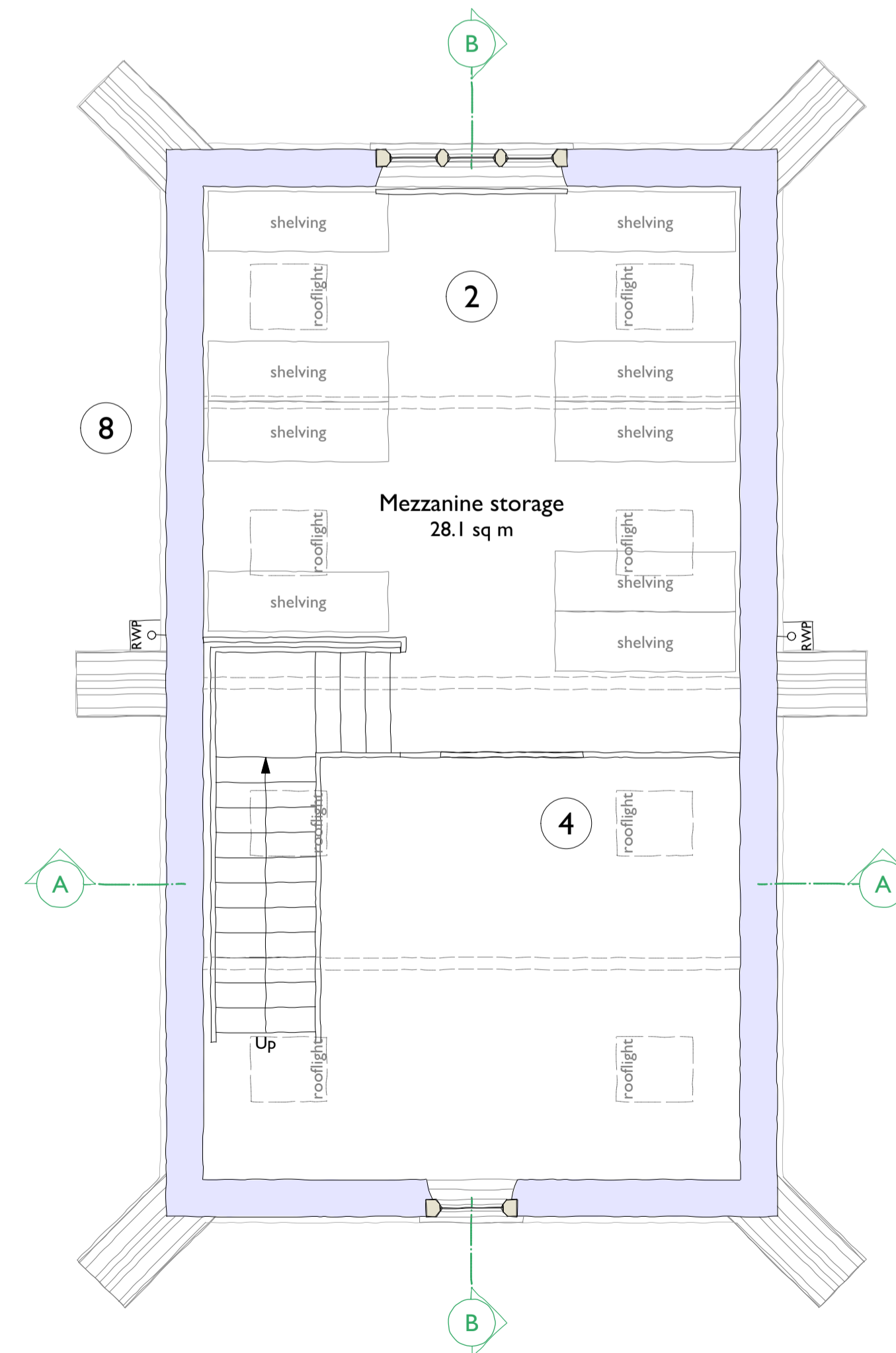

2 FIRST FLOOR PLAN  
Scale: 1:50

### Structure & fabric

- original chapel
- proposed new structure

### Schedule of Accomodation

Room Name	Area
Break out area	6.6 sq m
Cemetery office	12.8 sq m
Mezzanine storage	28.1 sq m
WC	2.2 sq m
Workshop	22.8 sq m



NATIVE CHARTERED ARCHITECTS  
The Granary, Lingcroft Farm, Fulford, York, YO19 4RE  
T: 01904 656133 F: 01904 626283  
E: info@nativearchitects.com www.nativearchitects.com



RIBA WORK STAGE 2

CLIENT  
Selby Town Council

JOB  
Selby Cemetery

JOB NO.  
19035

DRAWING  
South Chapel - Proposed Floor & Roof Plans

DRG NO. SCALE  
204 1:50 @ A1

DRAWN APPROVED DATE  
AN SW 05/02/2020

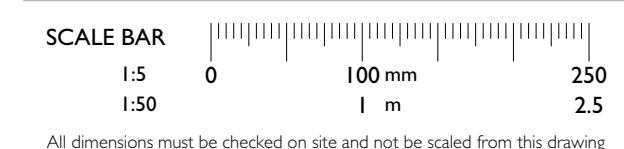

The copyright in this drawing is vested in Native Chartered Architects and no licence or assignment of any kind has been granted to any third party whether by provision of copies or original of the drawing or otherwise. This drawing is not to be used without the written consent of Native Chartered Architects  
© NATIVE CHARTERED ARCHITECTS